

NATIONAL REGISTER OF HISTORIC PLACES INVENTORY - NOMINATION FORM

(Type all entries - complete applicable sections)

STATE: Idaho
COUNTY: Custer
FOR NPS USE ONLY
ENTRY DATE MAR 15 1976

1. NAME

COMMON:	Bayhorse
AND/OR HISTORIC:	

2. LOCATION

STREET AND NUMBER: <i>S of Challis off US 49</i> T12 N, R18E, Sections 2 and 3			
CITY OR TOWN: Bayhorse - Challis vic.		CONGRESSIONAL DISTRICT: District 2	
STATE Idaho	CODE 16	COUNTY: Custer	CODE 037

3. CLASSIFICATION

CATEGORY (Check One)	OWNERSHIP	STATUS	ACCESSIBLE TO THE PUBLIC
<input checked="" type="checkbox"/> District <input type="checkbox"/> Building <input type="checkbox"/> Site <input type="checkbox"/> Structure <input type="checkbox"/> Object	<input type="checkbox"/> Public <input checked="" type="checkbox"/> Private <input type="checkbox"/> Both	<input checked="" type="checkbox"/> Occupied <input checked="" type="checkbox"/> Unoccupied <input type="checkbox"/> Preservation work in progress	Yes: <input checked="" type="checkbox"/> Restricted <input type="checkbox"/> Unrestricted <input type="checkbox"/> No
PRESENT USE (Check One or More as Appropriate)			
<input type="checkbox"/> Agricultural <input type="checkbox"/> Commercial <input type="checkbox"/> Educational <input type="checkbox"/> Entertainment	<input type="checkbox"/> Government <input checked="" type="checkbox"/> Industrial <input type="checkbox"/> Military <input type="checkbox"/> Museum	<input type="checkbox"/> Park <input checked="" type="checkbox"/> Private Residence <input type="checkbox"/> Religious <input type="checkbox"/> Scientific	<input type="checkbox"/> Transportation <input type="checkbox"/> Other (Specify) _____ _____ _____

4. OWNER OF PROPERTY

OWNER'S NAME: Fern Hurst, Mackay, Idaho; N. L. Industries, 5950 McIntyre St., Golden, Colo.		
STREET AND NUMBER: Ramshorn Mine Co. c/o Bayhorse Mines Inc., 20 E. 2nd. So., Suite 400,		
CITY OR TOWN: Salt Lake City, Utah.	STATE: Multiple	CODE: 49

5. LOCATION OF LEGAL DESCRIPTION

COURTHOUSE, REGISTRY OF DEEDS, ETC.: Custer County Courthouse		
STREET AND NUMBER:		
CITY OR TOWN: Challis	STATE: Idaho	CODE: 16

6. REPRESENTATION IN EXISTING SURVEYS

TITLE OF SURVEY: Idaho State Historic Preservation Plan		
DATE OF SURVEY: 1970, 1972	<input type="checkbox"/> Federal	<input checked="" type="checkbox"/> State
DEPOSITORY FOR SURVEY RECORDS: Idaho State Historical Society		
STREET AND NUMBER: 610 N. Julia Davis Drive		
CITY OR TOWN: Boise	STATE: Idaho	CODE: 16

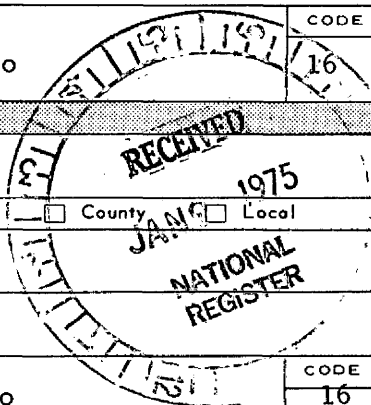

SEE INSTRUCTIONS

STATE: Idaho
COUNTY: Custer
ENTRY NUMBER: MAR 15 1976
DATE:
FOR NPS USE ONLY

7. DESCRIPTION

CONDITION	(Check One)					
	<input type="checkbox"/> Excellent	<input type="checkbox"/> Good	<input checked="" type="checkbox"/> Fair	<input type="checkbox"/> Deteriorated	<input type="checkbox"/> Ruins	<input type="checkbox"/> Unexposed
	(Check One)			(Check One)		
	<input type="checkbox"/> Altered	<input checked="" type="checkbox"/> Unaltered		<input type="checkbox"/> Moved	<input checked="" type="checkbox"/> Original Site	

DESCRIBE THE PRESENT AND ORIGINAL (if known) PHYSICAL APPEARANCE

The town of Bayhorse is situated next to Bayhorse Creek, more than 6000 feet above sea level, at the bottom of a narrow, deep canyon. In 1885, besides many dwellings, the town had three stores, one hotel, one restaurant, one meat market, one lodging house, and five saloons, with two more by 1889. Much of the original town survives in the form of log cabins, frame structures with clapboard siding and board-and-batten buildings. Some of the structures, including the old hotel, have wooden clapboard false fronts. Roofs are all steeply pitched, except for a few log buildings which utilize log purlins for strength. Most of the buildings line the single, narrow winding road and are grouped close together. There was a smelter supplied with charcoal from nine stone kilns which were fed large quantities of wood carried in by a long flume. Five or six of the kilns survive in good condition. A few people still live in Bayhorse and occasional mining activity occurs nearby.

The district commences in the center of Section 2 T12N, R18E, South 1/4 mile to the S. E. corner of the N 1/2 of the SW 1/4 of Section 2, west 1 mile to the SW corner of the N 1/2 of the SE 1/4 of Section 3, T12N, R18E, north 1/4 mile to the center of Section 3, east 1 mile to point of beginning.

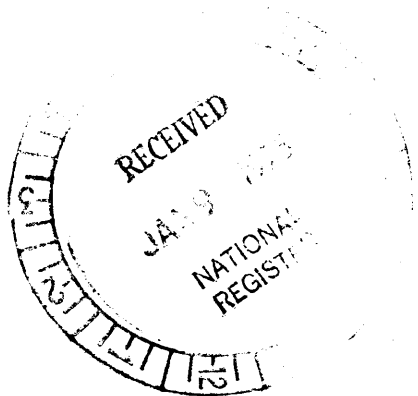

SEE INSTRUCTIONS

UNITED STATES DEPARTMENT OF THE INTERIOR
NATIONAL PARK SERVICE

FOR NPS USE ONLY

RECEIVED JAN 27 1976

DATE ENTERED MAR 15 1976

**NATIONAL REGISTER OF HISTORIC PLACES
INVENTORY -- NOMINATION FORM**

Bayhorse Sections 2 and 3 of T12N, R18E and section 32 T13N, R18E

CONTINUATION SHEET

ITEM NUMBER 7

PAGE 2

An additional western segment of the district (east half of unsurveyed section 32, T13N, R18E) includes the Ramshorn mine and tram. This was the major producer at Bayhorse, and the tram is an excellent example.

8. SIGNIFICANCE

PERIOD (Check One or More as Appropriate)

<input type="checkbox"/> Pre-Columbian	<input type="checkbox"/> 16th Century	<input type="checkbox"/> 18th Century	<input type="checkbox"/> 20th Century
<input type="checkbox"/> 15th Century	<input type="checkbox"/> 17th Century	<input checked="" type="checkbox"/> 19th Century	

SPECIFIC DATE(S) (If Applicable and Known) **1877-1889**

AREAS OF SIGNIFICANCE (Check One or More as Appropriate)

<input type="checkbox"/> Aboriginal	<input type="checkbox"/> Education	<input type="checkbox"/> Political	<input type="checkbox"/> Urban Planning
<input type="checkbox"/> Prehistoric	<input type="checkbox"/> Engineering	<input type="checkbox"/> Religion/Philosophy	<input type="checkbox"/> Other (Specify)
<input type="checkbox"/> Historic	<input checked="" type="checkbox"/> Industry		_____
<input type="checkbox"/> Agriculture	<input type="checkbox"/> Invention	<input type="checkbox"/> Science	_____
<input checked="" type="checkbox"/> Architecture	<input type="checkbox"/> Landscape	<input type="checkbox"/> Sculpture	_____
<input type="checkbox"/> Art	<input type="checkbox"/> Architecture	<input type="checkbox"/> Social/Humanitarian	_____
<input type="checkbox"/> Commerce	<input type="checkbox"/> Literature	<input type="checkbox"/> Theater	_____
<input type="checkbox"/> Communications	<input type="checkbox"/> Military	<input type="checkbox"/> Transportation	_____
<input type="checkbox"/> Conservation	<input type="checkbox"/> Music		_____

STATEMENT OF SIGNIFICANCE

SEE INSTRUCTIONS

One of Idaho's better preserved mining camps, Bayhorse is part of a district which produced about \$10,000,000 by 1898. Bayhorse Creek was inspected at some length in 1864 when a prospecting party came through from Stanley Basin. A claim was located there in 1872 by W. A. Norton, but work did not begin there until March 1877, when a lead-silver property was discovered. Mines nearby, close to Clayton, were found in April, and a party from Bonanza located the major producer at Bayhorse--the Ramshorn--the same spring. A mining district which included Bayhorse and Clayton (about 15 miles apart) was organized October 1, 1877. This was one of the prominent central Idaho districts in the great expansion there after 1880.

By 1880, the new town had a water propelled smelter capable of handling over 30 tons per day. From July to September, 1880, the mill machinery and a dozen houses were built, and there were 75 people in town by the middle of September. A sawmill, also water powered, was installed. In 1885, the addition of steam power aided winter production and by then the Bayhorse Smelter was producing eighty tons of bullion per month, including 450 ounces in silver. A refinery was installed in the latter part of December, 1885 so silver could be shipped out in bars. At this time, the Bayhorse Smelting and Mining Company had 200 men about the works and its mines, which included the Post Boy, Utah Boy, River View, Beardsley and the Ramshorn.

Production increased until 1889. On May 14 of that year, a fire destroyed two dwellings, a stage barn, Sing Lee's wash house, and Charles Small's mess house for teamsters. Then in November 1889 within a two week period, the town was practically deserted due to Secretary Windom's ruling on Mexican silver lead ores. Over three hundred men were put out of work and work could not be resumed before the following summer. Bayhorse before this time had reached its peak population of around 400.

Today, some mining still occurs, and summer visitors are on the increase to this typical mining camp of the late 19th century. One of the great attractions is the aura of a real mining town, still complete with its original utilitarian cabins and shops left much as they were, preserving the architecture of a bygone Western era. Few ghost towns in the west compare with Bayhorse for unspoiled charm. The charcoal kilns there are about the best surviving in Idaho.

9. MAJOR BIBLIOGRAPHICAL REFERENCES

Salt Lake Tribune, 21 September 1880, p.4, c.2;
 28 December 1880, p.4, c.4;
 12 December 1880, p.4, c.6;
 1 January 1885, p. 9, c. 7-8.
Wood River Times, 13 June, 1888, p.3, c.2; 4 October 1888, p.3, c.3;
 23 May 1889, p.3, c.1; 13 November 1889, p.1, c.2.

Idaho State Historical Society Reference Series #9.

10. GEOGRAPHICAL DATA

LATITUDE AND LONGITUDE COORDINATES DEFINING A RECTANGLE LOCATING THE PROPERTY			O R	LATITUDE AND LONGITUDE COORDINATES DEFINING THE CENTER POINT OF A PROPERTY OF LESS THAN TEN ACRES		
CORNER	LATITUDE	LONGITUDE		LATITUDE	LONGITUDE	
	Degrees Minutes Seconds	Degrees Minutes Seconds		Degrees Minutes Seconds	Degrees Minutes Seconds	
NW	44 ° 23 ' 56 "	114 ° 19 ' 20 "				
NE	44 ° 23 ' 56 "	114 ° 18 ' 08 "				
SE	44 ° 23 ' 43 "	114 ° 18 ' 08 "				
SW	44 ° 23 ' 43 "	114 ° 19 ' 20 "				

APPROXIMATE ACREAGE OF NOMINATED PROPERTY: 160 acres

LIST ALL STATES AND COUNTIES FOR PROPERTIES OVERLAPPING STATE OR COUNTY BOUNDARIES

STATE:	CODE	COUNTY	CODE

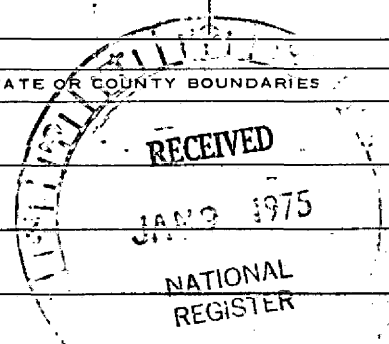

SEE INSTRUCTIONS

11. FORM PREPARED BY

NAME AND TITLE:
 Thomas B. Renk, Site Survey Staff

ORGANIZATION: Idaho State Historical Society DATE: 6 Feb. 1974

STREET AND NUMBER:
 610 N. Julia Davis Drive

CITY OR TOWN: Boise STATE: Idaho CODE: 16

12. STATE LIAISON OFFICER CERTIFICATION

NATIONAL REGISTER VERIFICATION

As the designated State Liaison Officer for the National Historic Preservation Act of 1966 (Public Law 89-665), I hereby nominate this property for inclusion in the National Register and certify that it has been evaluated according to the criteria and procedures set forth by the National Park Service. The recommended level of significance of this nomination is:

National State Local

Name Merle W. Wells

Title State Historic Preservation Officer

Date 1 April 1974

I hereby certify that this property is included in the National Register.

Acting

 Director, Office of Archeology and Historic Preservation

Date 3/15/76

ATTEST:

 Acting Keeper of The National Register

Date 3-14-76

OTW...
 101833/1980/140
 108201/19780
 11/11/78 76/112
 11/11/80/19919510
 11/11/80/19919510

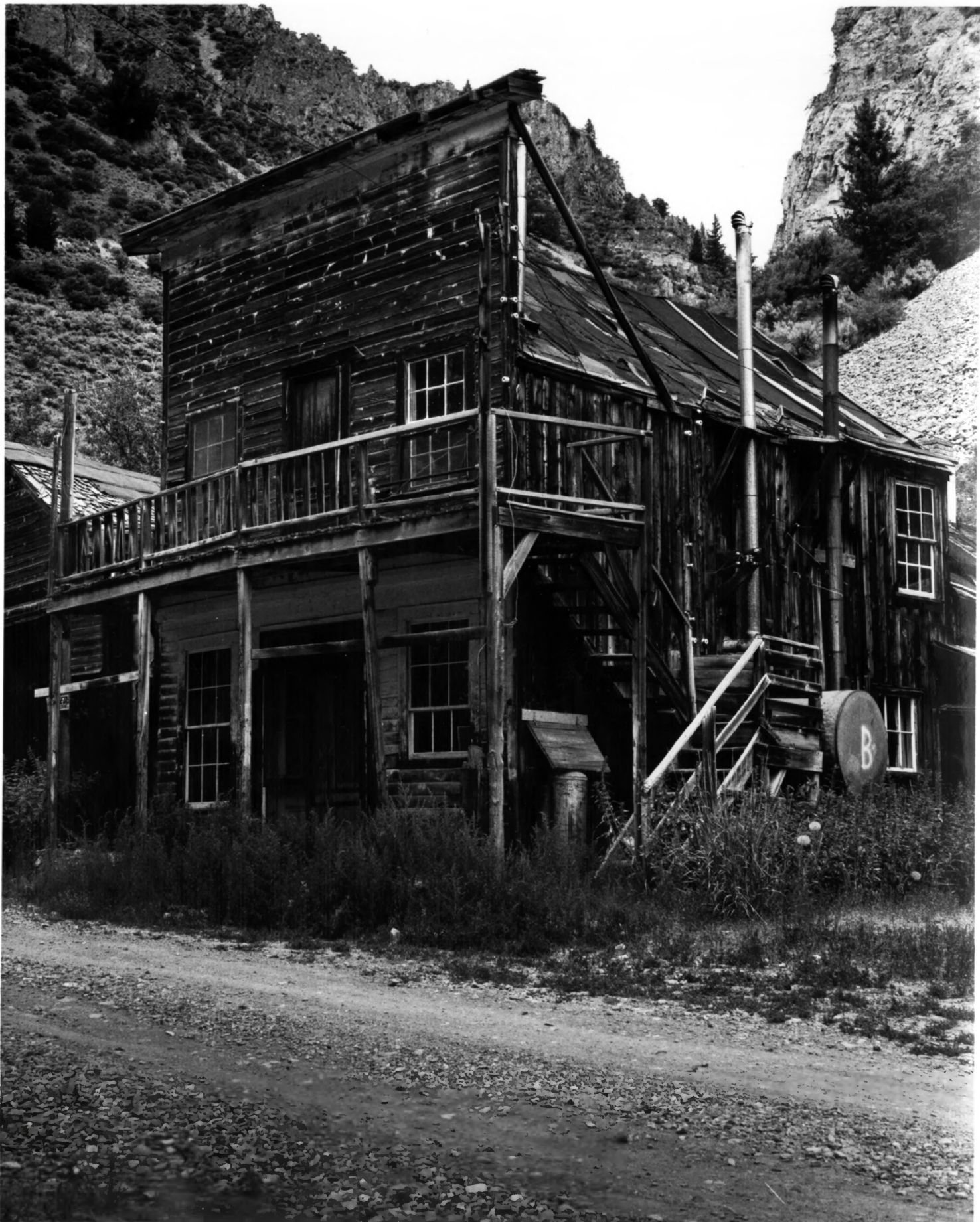

UNITED STATES DEPARTMENT OF THE INTERIOR
NATIONAL PARK SERVICE

NATIONAL REGISTER OF HISTORIC PLACES
PROPERTY PHOTOGRAPH FORM

FOR NPS USE ONLY
RECEIVED NOV 26 1975
DATE ENTERED MAR 15 1976

SEE INSTRUCTIONS IN HOW TO COMPLETE NATIONAL REGISTER FORMS
TYPE ALL ENTRIES -- ENCLOSE WITH PHOTOGRAPH

1 NAME

HISTORIC Bayhorse Historic District

AND/OR COMMON

2 LOCATION

CITY, TOWN Bayhorse VICINITY OF STATE Idaho COUNTY Custer

3 PHOTO REFERENCE

PHOTO CREDIT Ernest Lombard

DATE OF PHOTO 8-15-74

NEGATIVE FILED AT 102 S. 27th. Boise, Idaho 83705

4 IDENTIFICATION

DESCRIBE VIEW, DIRECTION, ETC. IF DISTRICT, GIVE BUILDING NAME & STREET

Looking north, Saloon with boarding house above located on the
north side of Main St.

PHOTO NO.

1

Looking north, Saloon with boarding house above located on the north side of Main St.

NO. 1



UNITED STATES DEPARTMENT OF THE INTERIOR
NATIONAL PARK SERVICE

NATIONAL REGISTER OF HISTORIC PLACES
PROPERTY PHOTOGRAPH FORM

FOR NPS USE ONLY

RECEIVED NOV 26 1975

DATE ENTERED MAR 15 1976

SEE INSTRUCTIONS IN *HOW TO COMPLETE NATIONAL REGISTER FORMS*
TYPE ALL ENTRIES -- ENCLOSE WITH PHOTOGRAPH

1 NAME

HISTORIC

Bayhorse Historic District

AND/OR COMMON

2 LOCATION

CITY, TOWN

Bayhorse

— VICINITY OF

STATE Idaho

COUNTY Custer

3 PHOTO REFERENCE

PHOTO CREDIT

Ernest Lombard

DATE OF PHOTO

8-15-74

NEGATIVE FILED AT

102 S. 27th, Boise, Idaho 83705

4 IDENTIFICATION

DESCRIBE VIEW, DIRECTION, ETC. IF DISTRICT, GIVE BUILDING NAME & STREET

PHOTO NO.

2 of 10

Bayhorse beehive charcoal kilns, looking southeast on the S.W.
of Bayhorse, directly South of the mill on Main St.

GPO 892-454

*Looking Southeast on the S.W. of
Bayhorse, directly South of mill
on Main St. 2 of 10*

No. 2



UNITED STATES DEPARTMENT OF THE INTERIOR
NATIONAL PARK SERVICE

**NATIONAL REGISTER OF HISTORIC PLACES
PROPERTY PHOTOGRAPH FORM**

FOR NPS USE ONLY	
RECEIVED	NOV 26 1975
DATE ENTERED	MAR 15 1976

SEE INSTRUCTIONS IN *HOW TO COMPLETE NATIONAL REGISTER FORMS*
TYPE ALL ENTRIES -- ENCLOSE WITH PHOTOGRAPH

1 NAME

HISTORIC Bayhorse Historic District

AND/OR COMMON

2 LOCATION

CITY, TOWN Bayhorse VICINITY OF STATE Idaho COUNTY Custer

3 PHOTO REFERENCE

PHOTO CREDIT Ernest Lombard DATE OF PHOTO 8-15-74

NEGATIVE FILED AT 102 S. 27th, Boise, Idaho 83705

4 IDENTIFICATION

DESCRIBE VIEW, DIRECTION, ETC. IF DISTRICT, GIVE BUILDING NAME & STREET

Ramshorn's Mill on north side of Main Street, west end of Bayhorse

PHOTO NO. 3 of 10



UNITED STATES DEPARTMENT OF THE INTERIOR
NATIONAL PARK SERVICE

**NATIONAL REGISTER OF HISTORIC PLACES
PROPERTY PHOTOGRAPH FORM**

FOR NPS USE ONLY

RECEIVED

NOV 26 1975

MAR 15 1976

DATE ENTERED

SEE INSTRUCTIONS IN *HOW TO COMPLETE NATIONAL REGISTER FORMS*
TYPE ALL ENTRIES -- ENCLOSE WITH PHOTOGRAPH

1 NAME

HISTORIC

Bayhorse Historic District

AND/OR COMMON

2 LOCATION

CITY, TOWN

Bayhorse

____ VICINITY OF

STATE

Idaho

COUNTY Custer

3 PHOTO REFERENCE

PHOTO CREDIT

Ernest Lombard

DATE OF PHOTO

8-15-74

NEGATIVE FILED AT

102 S. 27th, Boise, Idaho 83705

4 IDENTIFICATION

DESCRIBE VIEW, DIRECTION, ETC. IF DISTRICT, GIVE BUILDING NAME & STREET

Looking at the top station of the aerial tramway, looking east
town of Bayhorse at bottom right of canyon. Tram building and
bunk house and kitchen are the buildings.

PHOTO NO.

4 420



UNITED STATES DEPARTMENT OF THE INTERIOR
NATIONAL PARK SERVICE

**NATIONAL REGISTER OF HISTORIC PLACES
PROPERTY PHOTOGRAPH FORM**

FOR NPS USE ONLY	
RECEIVED	NOV 26 1975
DATE ENTERED	MAR 15 1976

SEE INSTRUCTIONS IN *HOW TO COMPLETE NATIONAL REGISTER FORMS*
TYPE ALL ENTRIES -- ENCLOSE WITH PHOTOGRAPH

1 NAME

HISTORIC

Bayhorse Historic District

AND/OR COMMON

2 LOCATION

CITY, TOWN

Bayhorse

___VICINITY OF

STATE

Idaho

COUNTY

Custer

3 PHOTO REFERENCE

PHOTO CREDIT

Ernest Lombard

DATE OF PHOTO

8-15-74

NEGATIVE FILED AT

102 S. 27th, Boise, Idaho 83705

4 IDENTIFICATION

DESCRIBE VIEW, DIRECTION, ETC. IF DISTRICT, GIVE BUILDING NAME & STREET

PHOTO NO.

Looking up the tramway facing north, Right hand building is the tram one.

5

building on the left of the picture is the bunk house and kitchen, also there is a view of a self-closing ore bucket.



UNITED STATES DEPARTMENT OF THE INTERIOR
NATIONAL PARK SERVICE

NATIONAL REGISTER OF HISTORIC PLACES PROPERTY PHOTOGRAPH FORM

FOR NPS USE ONLY
RECEIVED NOV 26 1975
DATE ENTERED MAR 15 1976

SEE INSTRUCTIONS IN *HOW TO COMPLETE NATIONAL REGISTER FORMS*
TYPE ALL ENTRIES -- ENCLOSE WITH PHOTOGRAPH

1 NAME

HISTORIC Bayhorse Historic District

AND/OR COMMON

2 LOCATION

CITY, TOWN Bayhorse VICINITY OF STATE Idaho COUNTY Custer

3 PHOTO REFERENCE

PHOTO CREDIT Ernest Lombard

DATE OF PHOTO 8-15-74

NEGATIVE FILED AT 102 S. 27th, Boise, Idaho 83705

4 IDENTIFICATION

DESCRIBE VIEW, DIRECTION, ETC. IF DISTRICT, GIVE BUILDING NAME & STREET

PHOTO NO.

Looking east at the ore bin at the base of the aerial tramway

6

Site: Bayhorse
Custer County, Idaho
Loc. Looking east at the ore bin
at the base of the aerial
tramway

No. 6



UNITED STATES DEPARTMENT OF THE INTERIOR
NATIONAL PARK SERVICE

NATIONAL REGISTER OF HISTORIC PLACES
PROPERTY PHOTOGRAPH FORM

FOR NPS USE ONLY
RECEIVED NOV 26 1975
DATE ENTERED MAR 15 1976

SEE INSTRUCTIONS IN HOW TO COMPLETE NATIONAL REGISTER FORMS
TYPE ALL ENTRIES -- ENCLOSE WITH PHOTOGRAPH

1 NAME

HISTORIC Bayhorse ~~Historic District~~

AND/OR COMMON

2 LOCATION

CITY, TOWN Bayhorse _____ VICINITY OF STATE Idaho COUNTY Custer

3 PHOTO REFERENCE

PHOTO CREDIT Ernest Lombard DATE OF PHOTO 8-15-74

NEGATIVE FILED AT 102 S. 27th Boise, Idaho 83705

4 IDENTIFICATION

DESCRIBE VIEW, DIRECTION, ETC. IF DISTRICT, GIVE BUILDING NAME & STREET

Looking north at the rear of the ore bin of the tramway and looking up the tramway to the top of the mountain. Upper tramway visible on the skyline. Lovated at front of tramway are remains of the two towers which supported boxes containing rocks to keep the cable tight.

PHOTO NO. 7 of 10

GPO 892-45

NPS Number 3/15/76

Title: Bayhorse
Custer County, Idaho

Loc. Looking north at rear of ore bin
of tramway & looking up tramway to
top of mountain.
7 of 10

No. 7



UNITED STATES DEPARTMENT OF THE INTERIOR
NATIONAL PARK SERVICE

NATIONAL REGISTER OF HISTORIC PLACES
PROPERTY PHOTOGRAPH FORM

FOR NPS USE ONLY
RECEIVED NOV 26 1975
DATE ENTERED MAR 15 1976

SEE INSTRUCTIONS IN HOW TO COMPLETE NATIONAL REGISTER FORMS
TYPE ALL ENTRIES -- ENCLOSE WITH PHOTOGRAPH

1 NAME

HISTORIC Bayhorse ~~Historic District~~

AND/OR COMMON

2 LOCATION

CITY, TOWN Bayhorse VICINITY OF STATE Idaho COUNTY Custer

3 PHOTO REFERENCE

PHOTO CREDIT Ernest Lombard DATE OF PHOTO 8-15-74

NEGATIVE FILED AT 102 S. 27th, Boise, Idaho 83705

4 IDENTIFICATION

DESCRIBE VIEW, DIRECTION, ETC. IF DISTRICT, GIVE BUILDING NAME & STREET

PHOTO NO. 8 of 10

Looking south again at the ore bin showing the cables coming down into the ore bin. The ore was transported from the bin to the mill by wagon. Slope in ore bin is so the ore will rundle down slope into the wagon

GPO 892-454

NPS Number 3/15/76

Title: Bayhorse
Custer County, Idaho

Loc. Looking South at ore bin showing
cables coming down into bin.

8 of 10

No. 8



UNITED STATES DEPARTMENT OF THE INTERIOR
NATIONAL PARK SERVICE

**NATIONAL REGISTER OF HISTORIC PLACES
PROPERTY PHOTOGRAPH FORM**

FOR NPS USE ONLY	
RECEIVED	NOV 26 1975
DATE ENTERED	MAR 15 1976

SEE INSTRUCTIONS IN *HOW TO COMPLETE NATIONAL REGISTER FORMS*
TYPE ALL ENTRIES -- ENCLOSE WITH PHOTOGRAPH

1 NAME

HISTORIC Bayhorse Historic District

AND/OR COMMON

2 LOCATION

CITY, TOWN Bayhorse

___ VICINITY OF

STATE Idaho

COUNTY Custer

3 PHOTO REFERENCE

PHOTO CREDIT Ernest Lombard

DATE OF PHOTO ~~8-15-74~~ 8-15-74

NEGATIVE FILED AT 102 S. 27th, Boise, Idaho 83705

4 IDENTIFICATION

DESCRIBE VIEW, DIRECTION, ETC. IF DISTRICT, GIVE BUILDING NAME & STREET

Upper tram building looking south, Sawtooth mountains
at Stanley in the background.

PHOTO NO.
9 40



UNITED STATES DEPARTMENT OF THE INTERIOR
NATIONAL PARK SERVICE

NATIONAL REGISTER OF HISTORIC PLACES
PROPERTY PHOTOGRAPH FORM

(Type all entries - attach to or enclose with photograph)

STATE Idaho	
COUNTY Custer	
FOR NPS USE ONLY	
ENTRY NUMBER MAR 15 1976	DATE

SEE INSTRUCTIONS

1. NAME

COMMON: Bayhorse

AND/OR HISTORIC:

2. LOCATION

STREET AND NUMBER:
T12N, R18E, Sections 2 and 3

CITY OR TOWN:
Bayhorse

STATE:
Idaho

CODE
16

COUNTY:
Custer

CODE
037

3. PHOTO REFERENCE

PHOTO CREDIT: Ernie Lombard

DATE OF PHOTO: 1974

NEGATIVE FILED AT: 1031 Strawberry, Boise, Idaho

4. IDENTIFICATION

DESCRIBE VIEW, DIRECTION, ETC.

View of Bayhorse mill, toward the northeast

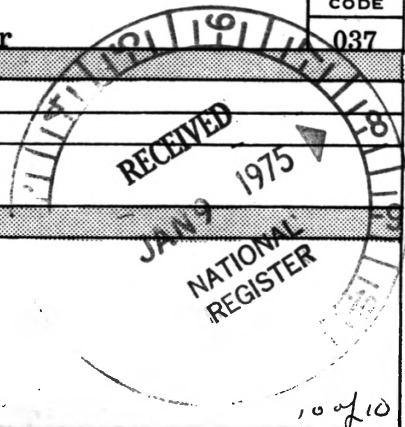

10 of 10